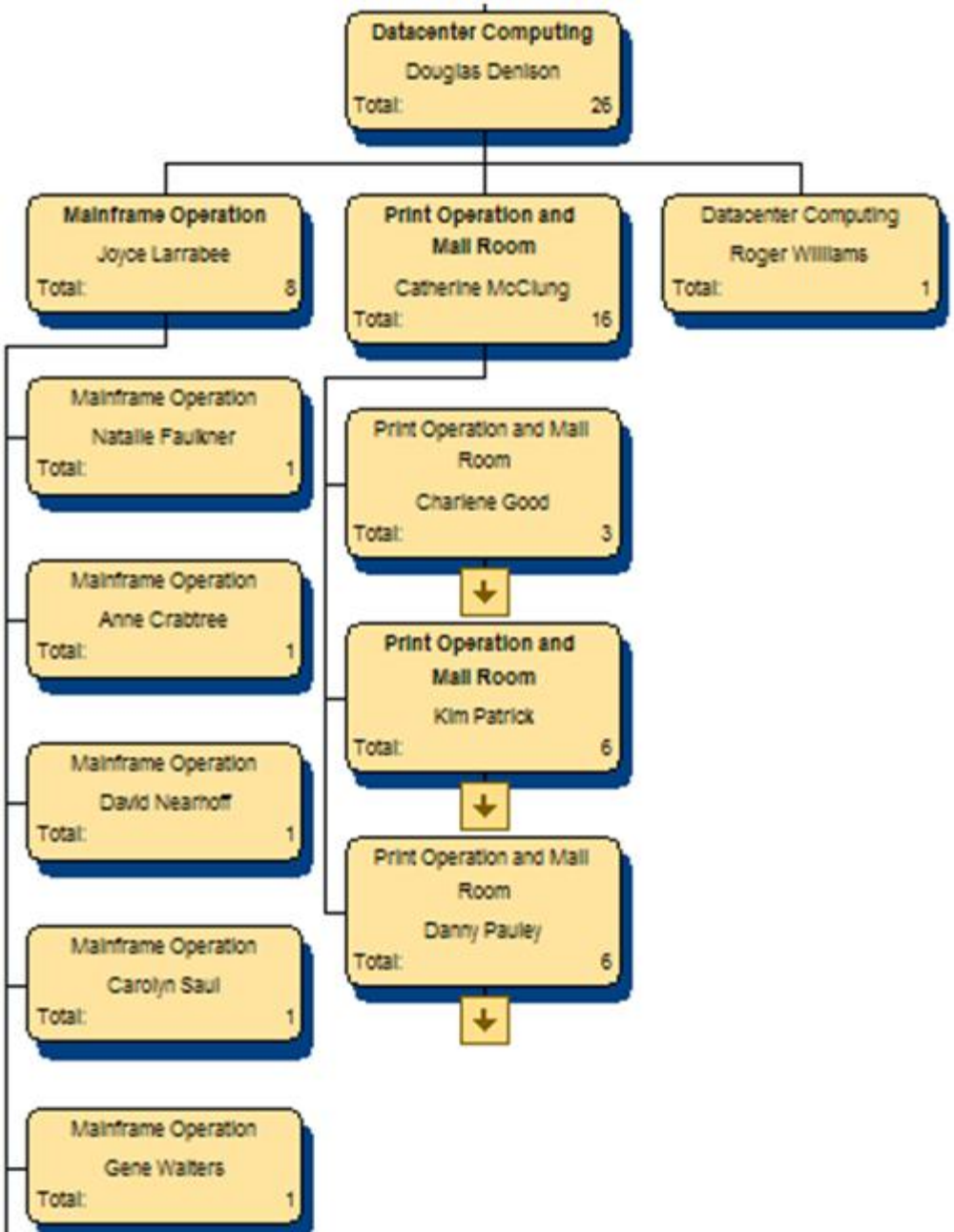Datacenter Computing as of 07/08/2009