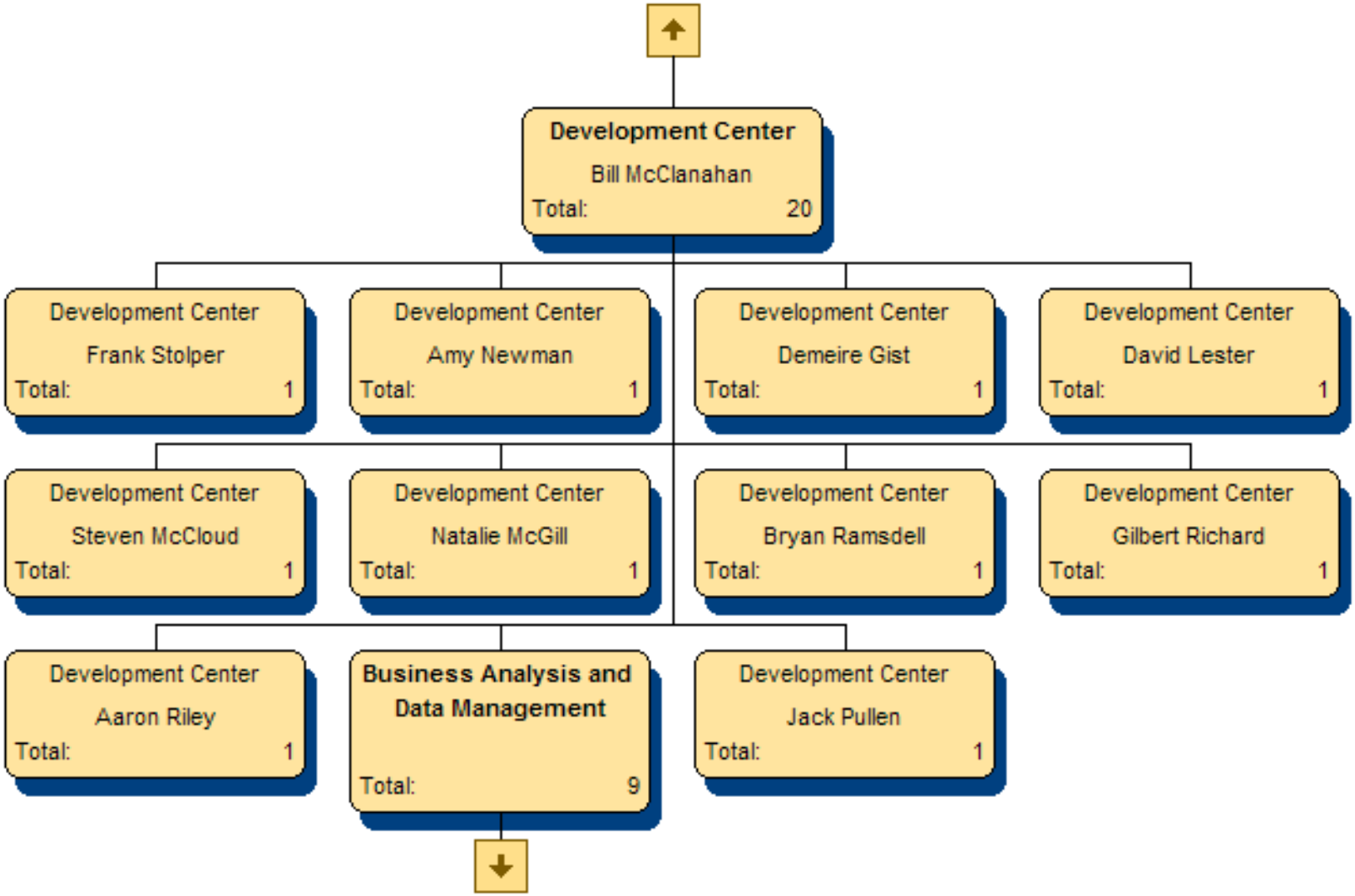Development Center as of 07/08/2009